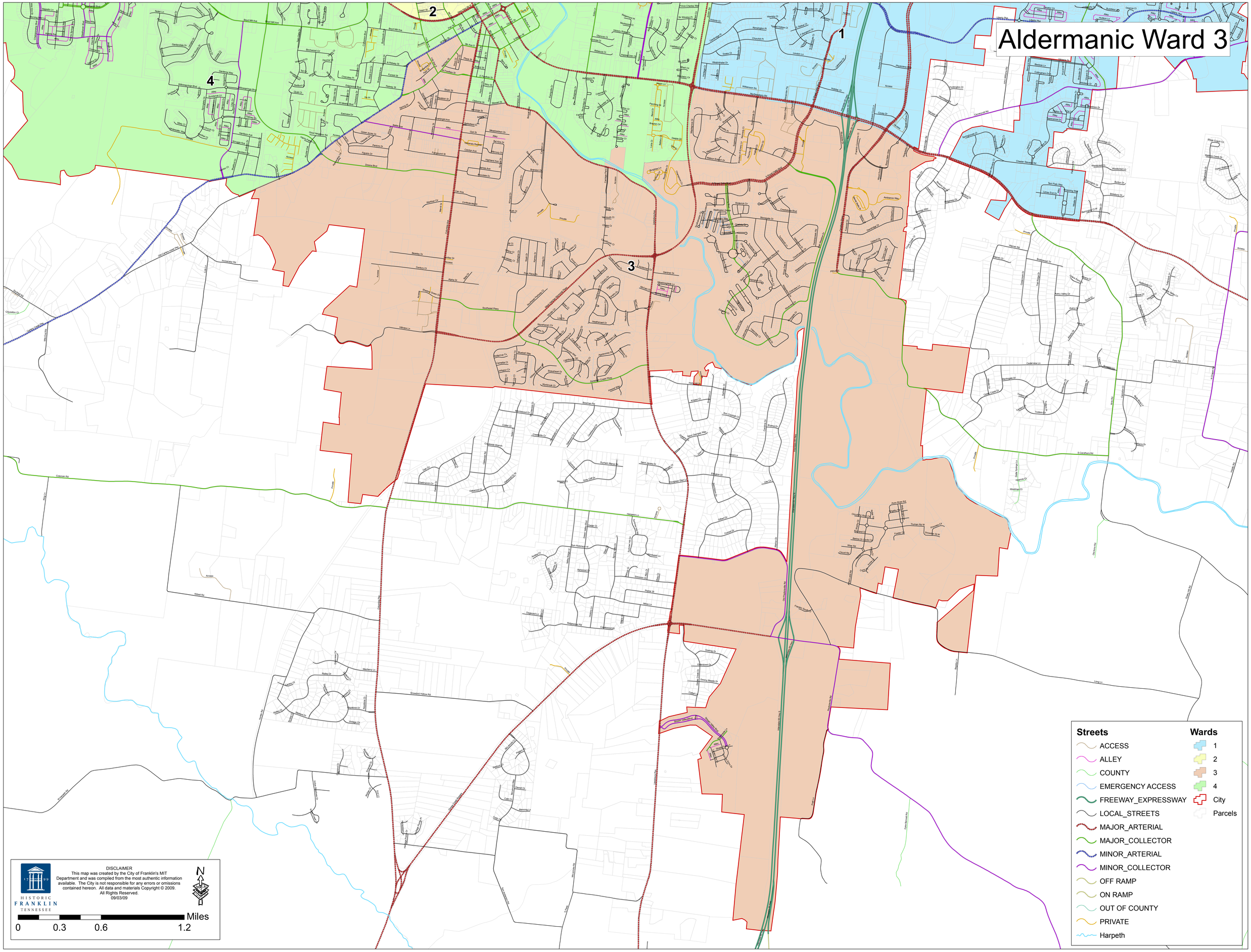Aldermanic Ward 3