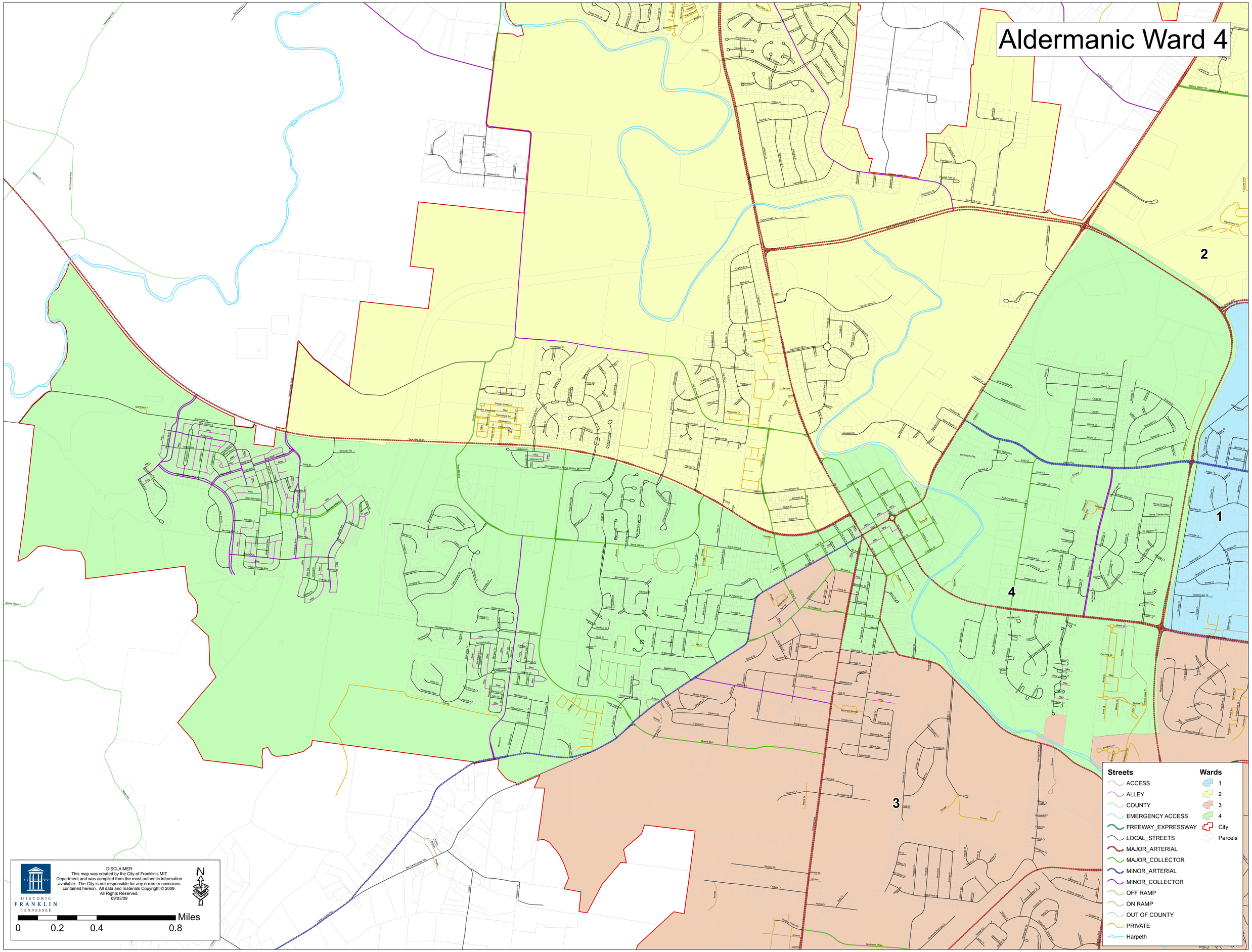Aldermanic Ward 4