CITY OF FRANKLIN	YEAR	SHEET NO.
	2017	1
FED. AID PROJ. NO.	TAP-96(49)	
STATE PROJ. NO.	94LPLM-F3-092	

Index Of Sheets

SHEET NO.	DESCRIPTION
1	TITLE SHEET
2	TYPICAL SECTIONS
3	RIGHT OF WAY, UTILITIES NOTES, AND UTILITY OWNERS
3A-3C	PROPERTY MAP
3D	RIGHT OF WAY ACQUISITION TABLE
4-12	PRESENT LAYOUTS
4A-12A	PROPOSED LAYOUTS
4B-12B	PROFILES
13-13A	PROFILE OF PRIVATE DRIVES
14-36	ROADWAY CROSS SECTIONS

HISTORIC FRANKLIN TENNESSEE

CITY OF FRANKLIN, TENNESSEE

WILLIAMSON COUNTY

S.R. 96 MULTI-USE TRAIL
FROM VERA VALLEY DRIVE TO NEAR 5TH AVENUE NORTH

PRELIMINARY

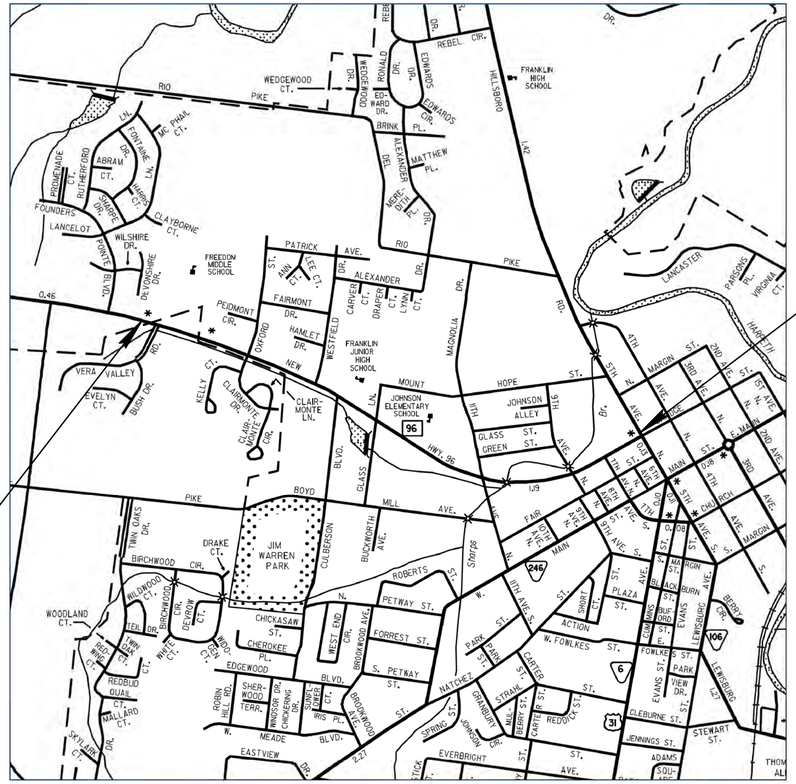

SCALE: 1"= 1000'

BEGIN PROJECT NO: 94LPLM-F3-092
STA. 55+85.30

END PROJECT NO: 94LPLM-F3-092
STA. 121+95.40

SPECIAL NOTES

PROPOSALS MAY BE REJECTED BY THE CITY OF FRANKLIN IF ANY OF THE UNIT PRICES CONTAINED THEREIN ARE OBVIOUSLY UNBALANCED, EITHER EXCESSIVE OR BELOW THE REASONABLE COST ANALYSIS VALUE.

THIS PROJECT TO BE CONSTRUCTED UNDER THE STANDARD SPECIFICATIONS OF THE TENNESSEE DEPARTMENT OF TRANSPORTATION DATED JANUARY 1, 2015 AND ADDITIONAL SPECIFICATIONS AND SPECIAL PROVISIONS CONTAINED IN THE PLANS AND IN THE PROPOSAL CONTRACT

CITY OF FRANKLIN ENGINEERING DEPARTMENT — PAUL HOLZEN, P.E., DIRECTOR OF ENGINEERING

DESIGNED BY ALFRED BENESCH & COMPANY

DESIGNER BRIAN RALSTIN, PE

TDOT PIN 123098.00

benesch
8 CADILLAC DRIVE, SUITE 250
BRENTWOOD, TN 37027 PHONE: 615.370.6079
FAX: 615.627.4066 www.benesch.com

CAUTION !
PRELIMINARY
PLANS
SUBJECT TO
CHANGE

APPROVED:

PAUL HOLZEN, P.E. DATE
DIRECTOR / CITY ENGINEER

7/6/2017 3:35:18 PM
Y:\nashville\16017000S\16017035.00\Survey\Title.sht

TYPE	YEAR	PROJECT NO.	SHEET NO.
PRELM	2017	TAP-96(49)	

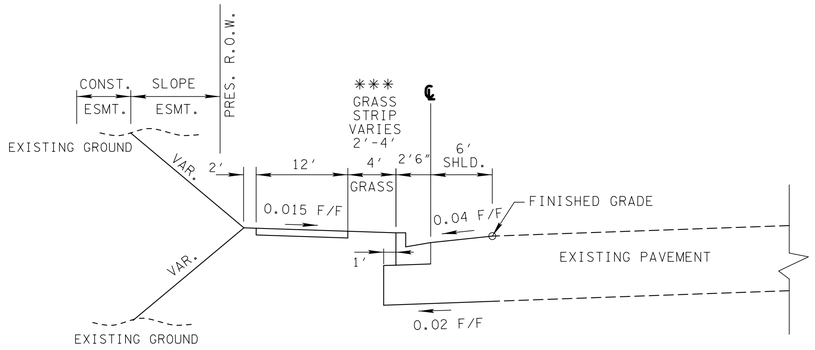

TYPICAL SECTION

*** STA. 91+50.00 TO STA. 92+00.00 S.R. 96
STA. 92+00.00 TO STA. 102+00.00 S.R. 96

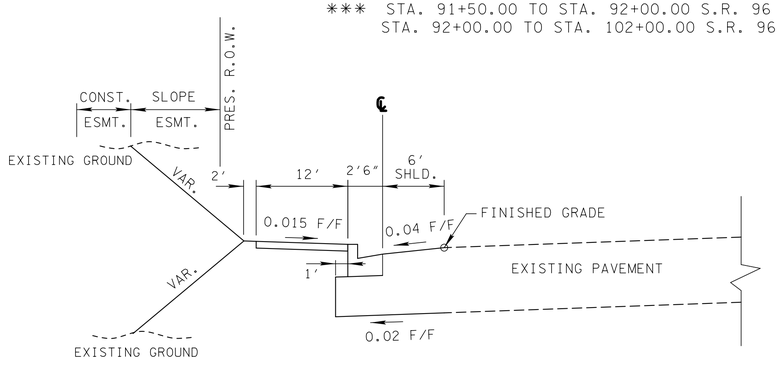

TYPICAL SECTION

STA. 88+00.00 TO STA. 91+50.00 S.R. 96

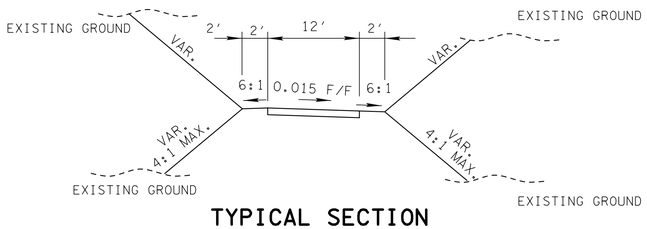

TYPICAL SECTION
INDEPENDENT SIDEWALK PATH

STA. 80+90.43 TO STA. 86+93.91 WALK 2
STA. 10+00.00 TO STA. 10+91.42 WALK 1

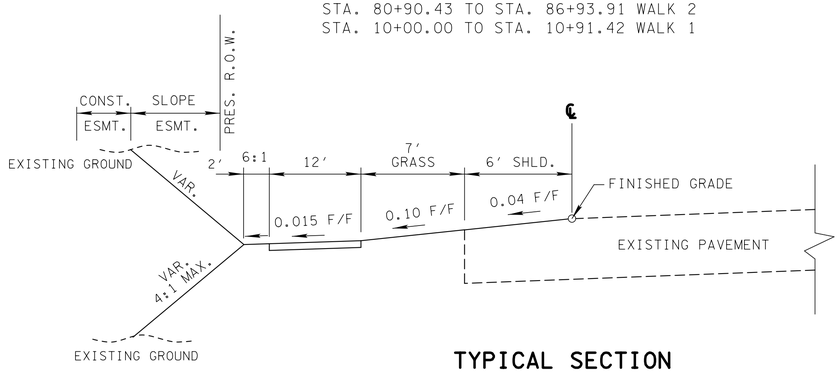

TYPICAL SECTION

STA. 56+00 TO STA. 81+00 S.R. 96

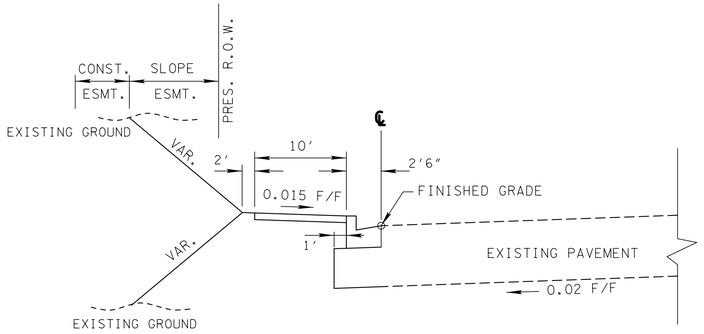

TYPICAL SECTION

STA. 117+66.89 TO STA. 123+86.37 S.R. 96

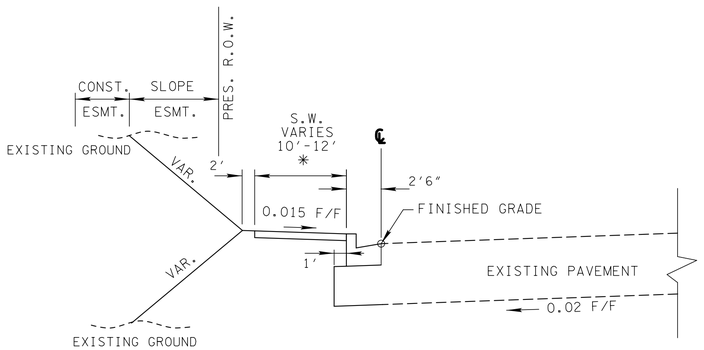

TYPICAL SECTION

STA. 110+00.00 TO STA. 116+66.89 S.R. 96
* STA. 116+66.89 TO STA. 117+66.89 S.R. 96

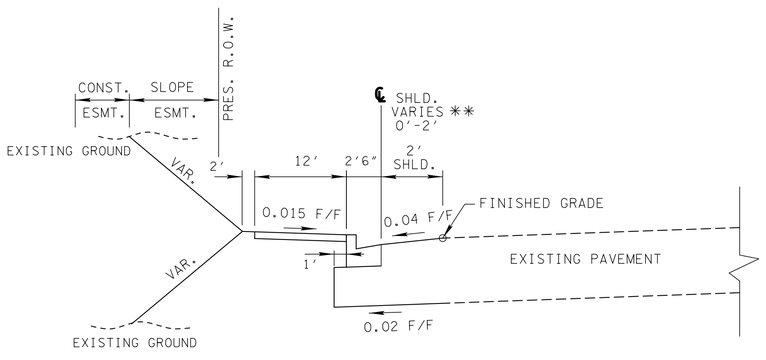

TYPICAL SECTION

STA. 103+00.00 TO STA. 109+00.00 S.R. 96
** STA. 109+00.00 TO STA. 110+00.00 S.R. 96

SEALED BY

CAUTION !
PRELIMINARY PLANS SUBJECT TO CHANGE

HISTORIC FRANKLIN TENNESSEE

CITY OF FRANKLIN
ENGINEERING DEPARTMENT

TYPICAL SECTIONS

7/6/2017 3:35:22 PM
Y:\nashville\160170005\160170035.001Survey\TYPICAL SECTION 1.sht

TYPE	YEAR	PROJECT NO.	SHEET NO.
PRELM	2017	TAP-96(49)	4

N

1
FRANKLIN SPECIAL SCHOOL DISTRICT
MAP 63 PAR 54
DB 982 PG 145

2
JEHOVAHS WITNESSES CHURCH, TR.
MAP 63 PAR 1.02
DB 564 PG 981

55

60

FOUNDERS POINTE
HOMEOWNERS ASSOCATION
MAP 63P "D" PAR 2
DB 1163 PG 674

VERA VALLEY DRIVE

PUBLIC ACCESS EASEMENT

PRES. R.O.W.

CUT

FILL

10' PROP. CONST. ESM'T.

PROP. SLOPE ESM'T.

30' R

PK NAIL W/ PLASTIC WASHER

7' GRASS STRIP

6' SHLD.

12' S.W.

HIGHWAY 96 W.

S 69° 32' 12" E

BEGIN CONST.
STA. 55+85.30

MATCH LINE STA. 62+00 SEE SHEET NO. 5

EASEMENT LEGEND

10' PROPOSED CONSTRUCTION EASEMENT

PROPOSED SLOPE EASEMENT

PRES. R.O.W.

SEALED BY

CAUTION !

PRELIMINARY PLANS SUBJECT TO CHANGE

CITY OF FRANKLIN
ENGINEERING DEPARTMENT

STA. 55+00 to 62+00

7/6/2017 4:14:23 PM
Y:\nashville\160170005\16017035.00\Survey\PUBLIC HEARING SHEET 4.sht

TYPE	YEAR	PROJECT NO.	SHEET NO.
PRELM	2017	TAP-96(49)	5

SEALED BY

CAUTION !

PRELIMINARY PLANS SUBJECT TO CHANGE

CITY OF FRANKLIN
ENGINEERING DEPARTMENT

STA: 62+00 to 69+80

7/6/2017 4:14:28 PM
Y:\nashville\16017000S\16017035.00\Survey\PUBLIC HEARING SHEET 5.sht

TYPE	YEAR	PROJECT NO.	SHEET NO.
PRELM	2017	TAP-96(49)	6

SEALED BY

CAUTION !

PRELIMINARY PLANS SUBJECT TO CHANGE

CITY OF FRANKLIN
ENGINEERING DEPARTMENT

STA: 69+80 to 77+60

7/6/2017 4:14:33 PM
Y:\nashville\16017000S\16017035.00\Survey\PUBLIC HEARING SHEET 6.sht

TYPE	YEAR	PROJECT NO.	SHEET NO.
PRELM	2017	TAP-96(49)	7

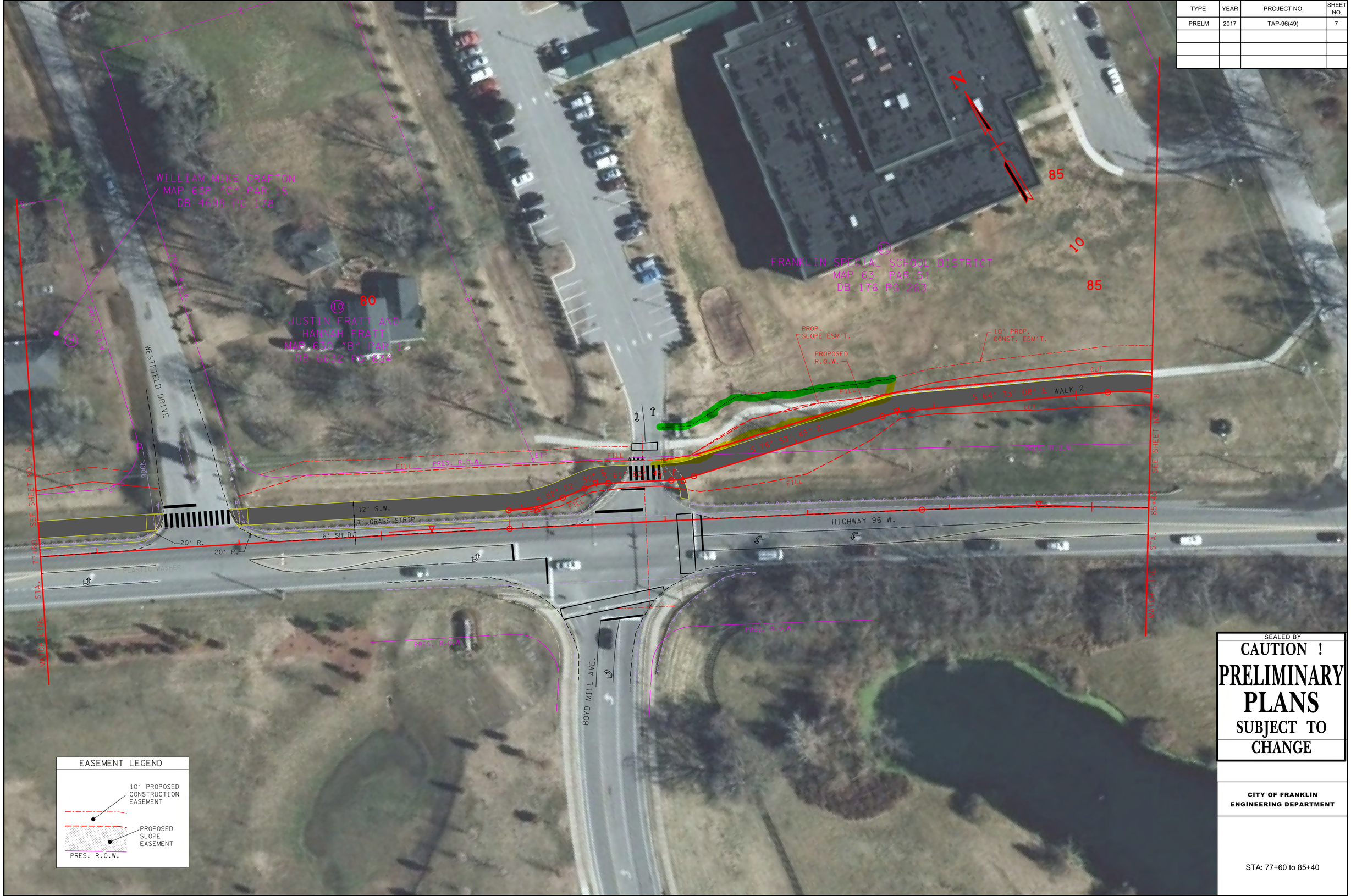

SEALED BY

CAUTION !

PRELIMINARY PLANS SUBJECT TO CHANGE

CITY OF FRANKLIN
ENGINEERING DEPARTMENT

STA: 77+60 to 85+40

7/6/2017 4:14:39 PM
Y:\nashville\16017000S\16017035.00\Survey\PUBLIC HEARING SHEET 7.sht

TYPE	YEAR	PROJECT NO.	SHEET NO.
PRELM	2017	TAP-96(49)	8

SEALED BY

CAUTION !

PRELIMINARY PLANS SUBJECT TO CHANGE

CITY OF FRANKLIN
ENGINEERING DEPARTMENT

STA: 85+40 to 93+20

7/6/2017 4:14:44 PM
Y:\nashville\16017000S\16017035.00\Survey\PUBLIC HEARING SHEET 8.sht

TYPE	YEAR	PROJECT NO.	SHEET NO.
PRELM	2017	TAP-96(49)	9

N

95

FRANKLIN SPECIAL SCHOOL DIST.
MAP 78B "A" PAR 2
DB 103 PG 429

100

CITY OF FRANKLIN
MAP 78B "A" PAR 2.01
DB 1531 PG 342

MATTERHORN LANE STA. 95+20 SEE SHEET NO. 8

10' PROP. CONST. ESM'T.

PROPOSED R.O.W.

PROP. SLOPE ESM'T.

FILL

CUT

PRES. R.O.W.

12' S.W.
4' GRASS STRIP
6' SHLD.
C&G

S 62° 12' 15" E

CONC

WOOD SIGN

20' R.

20' R.

HIGHWAY 96 W.

STA. 101+00

EASEMENT LEGEND

10' PROPOSED CONSTRUCTION EASEMENT

PROPOSED SLOPE EASEMENT

PRES. R.O.W.

SEALED BY

CAUTION !

PRELIMINARY PLANS SUBJECT TO CHANGE

CITY OF FRANKLIN
ENGINEERING DEPARTMENT

STA: 93+20 to 101+00

7/6/2017 4:14:49 PM
Y:\nashville\16017000S\16017035.00\Survey\PUBLIC HEARING SHEET 9.sht

TYPE	YEAR	PROJECT NO.	SHEET NO.
PRELM	2017	TAP-96(49)	10

SEALED BY

CAUTION !

PRELIMINARY PLANS SUBJECT TO CHANGE

CITY OF FRANKLIN
ENGINEERING DEPARTMENT

STA: 101+00 to 108+80

7/6/2017 4:14:54 PM
Y:\nashville\16017000S\16017035.00\Survey\PUBLIC HEARING SHEET 10.sht

TYPE	YEAR	PROJECT NO.	SHEET NO.
PRELM	2017	TAP-96(49)	11

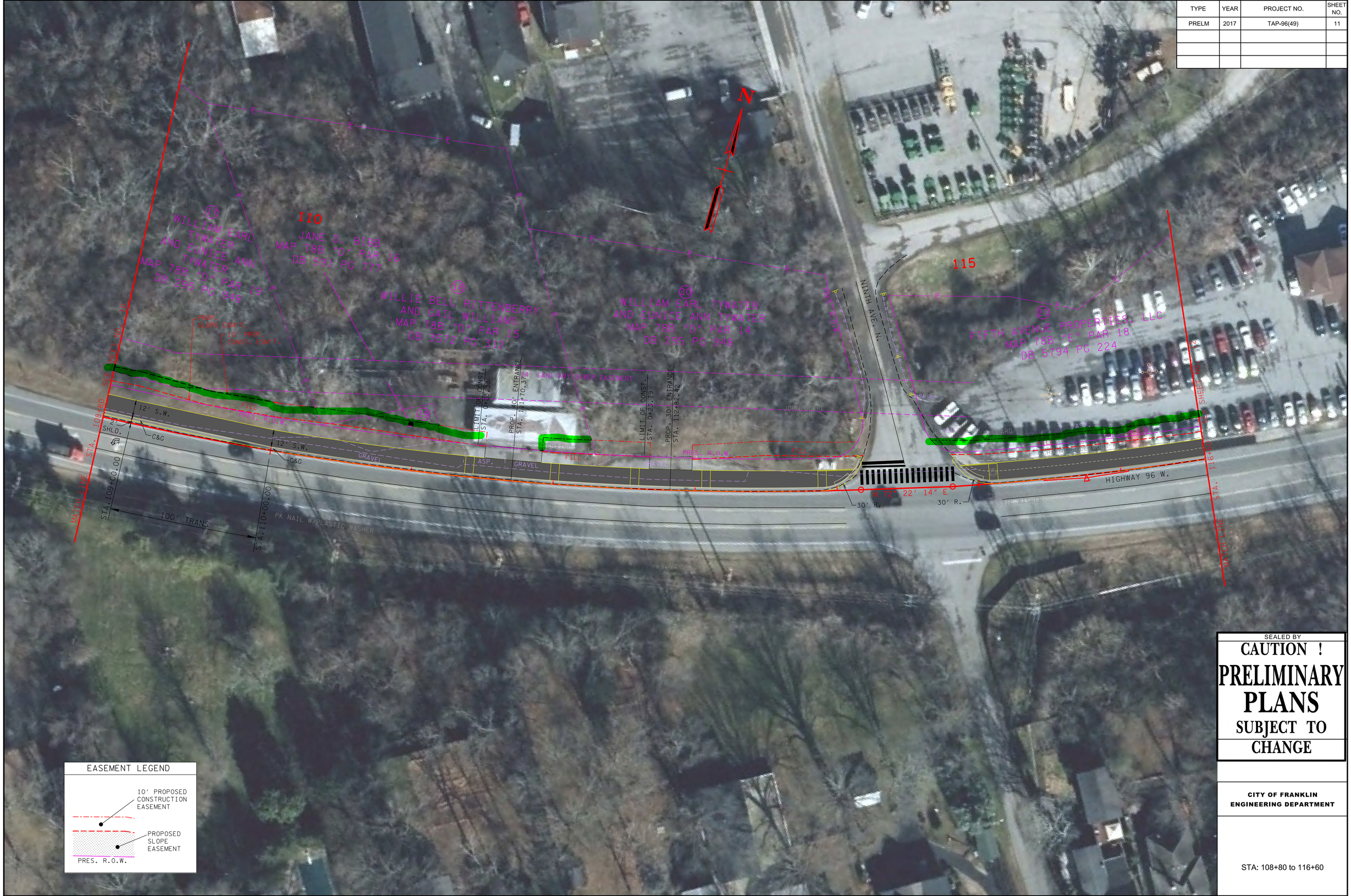

SEALED BY

CAUTION !

PRELIMINARY PLANS SUBJECT TO CHANGE

CITY OF FRANKLIN
ENGINEERING DEPARTMENT

STA: 108+80 to 116+60

7/6/2017 4:14:59 PM
Y:\nashville\16017000S\16017035.00\Survey\PUBLIC HEARING SHEET 11.sht

TYPE	YEAR	PROJECT NO.	SHEET NO.
PRELM	2017	TAP-96(49)	12

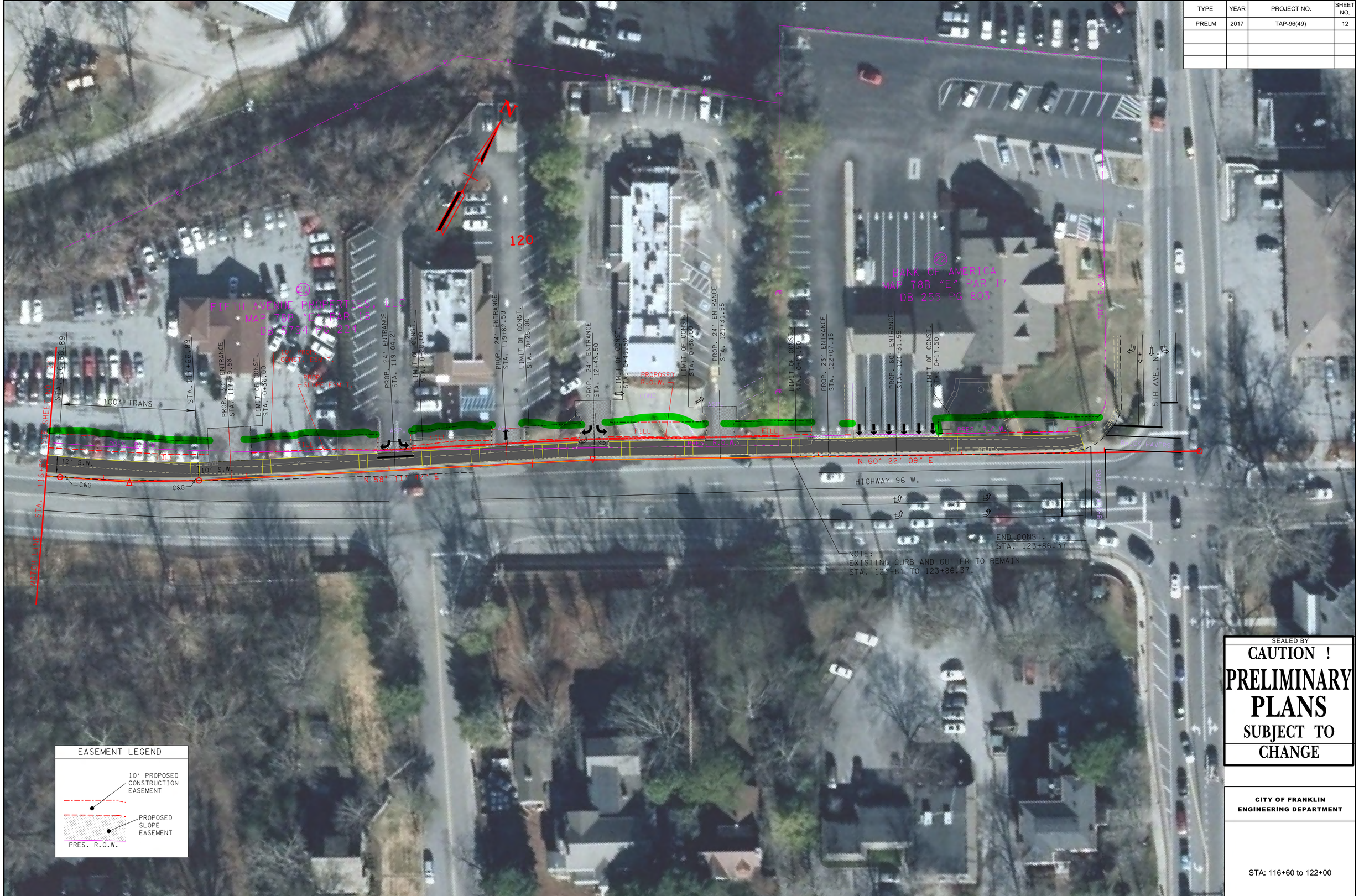

SEALED BY

CAUTION !

PRELIMINARY PLANS SUBJECT TO CHANGE

CITY OF FRANKLIN
ENGINEERING DEPARTMENT

STA: 116+60 to 122+00

7/6/2017 4:15:04 PM
Y:\nashville\16017000S\16017035.00\Survey\PUBLIC HEARING SHEET 12.sht