# No construction Thanksgiving week thru January 1

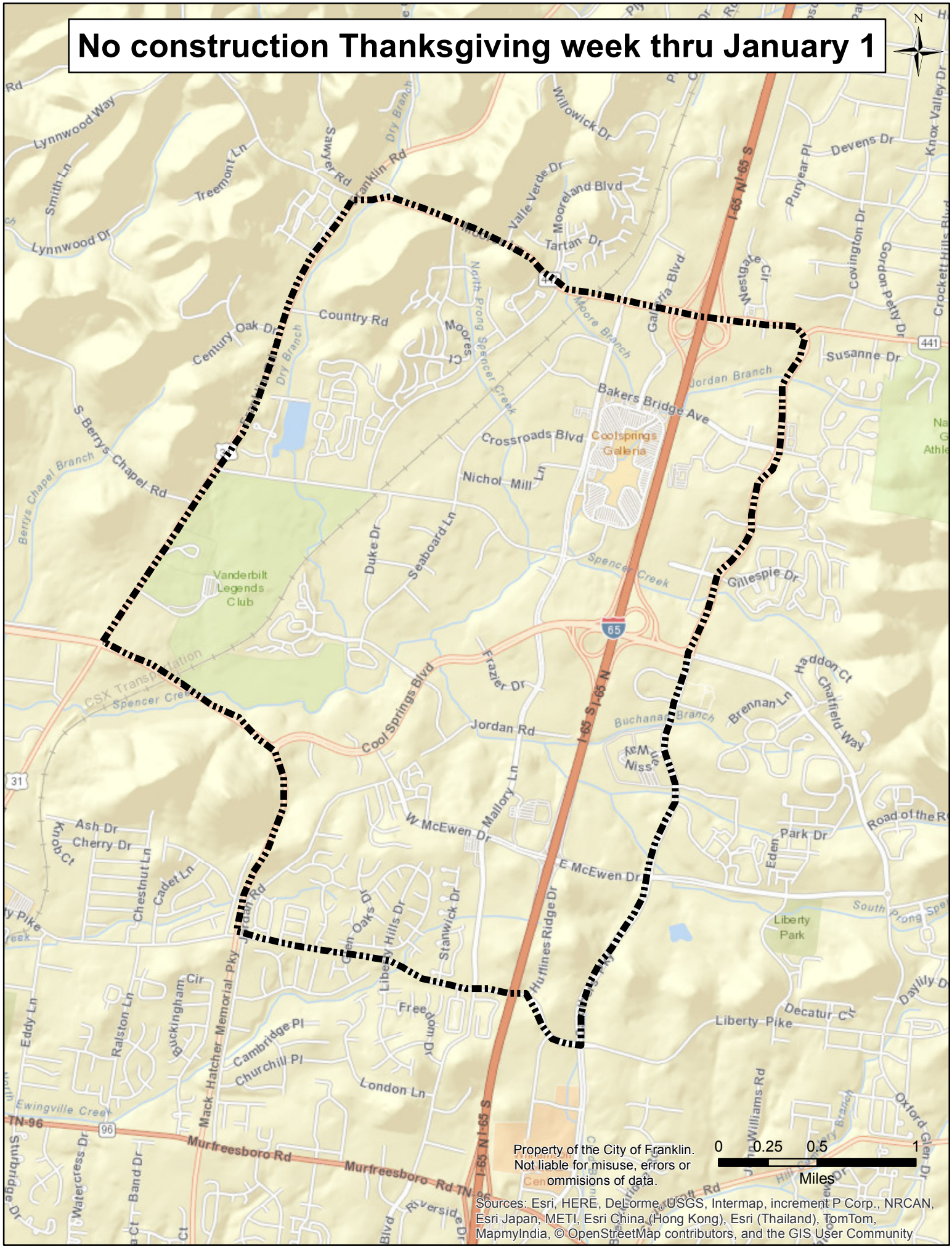


01/01/2016